

## 7'x16' Rock Solid Cargo Enclosed Cargo



~~\$8,649~~ \$7,999

**Stock #:** 10512

**VIN:** 7H2BE1627TD068208

**Category:** Enclosed Cargo

**Cond.:** New

**Year:** 2026

**Make:** Rock Solid Cargo

**Model:** 7 X 16 TA

**Color:** White

**Width:** 7' **Length:** 16'

**GVWR:** 7K

ADDITIONAL DETAILS: Height: 6' 3", Weight: 2,260, Axles: 2, Pull Type: Bumper, Construction: Steel

---

7'x16' Rock Solid Cargo 7 X 16 TA Enclosed Cargo

White Metal

16" OC Roof Bows  
16" OC Floor Cross Members  
16" OC Sidewalls  
6" Steel Tube Main Frame  
2 5/16" Coupler  
?" Plywood Floor  
3/8" Plywood Walls  
36" Side Door with Flush Lock  
12-Volt LED Dome Light by Side Door  
Silver Mod Wheels  
Aluminum Fenders  
24" Stone Guard  
3500 lbs. Drop Leaf Spring Axles  
Electric Brakes on Both Axles  
7-Way Bargman Plug  
E-Z Lube Hubs  
V-Nose  
LED Lights  
4 Floor Mount D-Rings  
Therma Cool Ceiling Liner

#10512 Continued ...

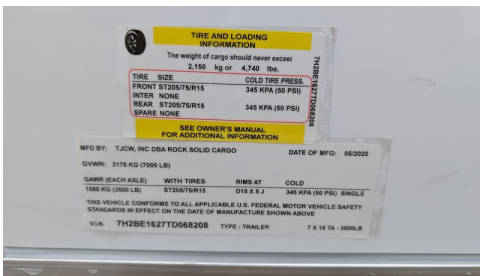
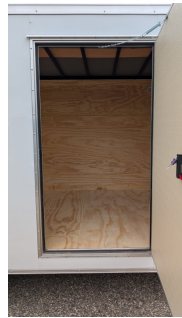

TIRE AND LOADING INFORMATION	
The weight of cargo should never exceed: 2,150 kg or 4,740 lbs.	
TIRE SIZE	COLD TIRE PRESS.
FRONT ST205/75R15	345 KPA (50 PSI)
INTER NONE	345 KPA (50 PSI)
REAR ST205/75R15	345 KPA (50 PSI)
SPARE NONE	

SEE OWNER'S MANUAL FOR ADDITIONAL INFORMATION

MFG BY: TJCV, INC DBA ROCK SOLID CARGO DATE OF MFG: 06/2028  
GVWR: 3175 KG (7000 LB)

SAVR (EACH AXLE)	WITH TIRES	RIMS AT	COLD
1585 KG (3500 LB)	ST205/75R15	D15 X 5.2	345 KPA (50 PSI) SINGLE

THIS VEHICLE CONFORMS TO ALL APPLICABLE U.S. FEDERAL MOTOR VEHICLE SAFETY STANDARDS IN EFFECT ON THE DATE OF MANUFACTURE SHOWN ABOVE

V.I.N. 7H2BE16Z7TD068208 TYPE: TRAILER 7 X 16 TA 3800LB