

6'x12' Rock Solid Cargo Enclosed Cargo



~~\$6,039~~ **\$5,569**

Stock #: 10548

VIN: 7H2BE121XTD068121

Category: Enclosed Cargo

Cond.: New

Year: 2026

Make: Rock Solid Cargo

Model: 6 X 12 SA

Color: Charcoal Gray

Width: 6' **Length:** 12'

GVWR: 2,990

ADDITIONAL DETAILS: Height: 6' 3", Weight: 1,200, Axles: 1, Pull Type: Bumper, Construction: Steel

6'x12' Rock Solid Cargo 6 X 12 SA Enclosed Cargo

- .080 Exterior Siding
- Semi Screwless - Seams Only
- ATP Front and Rear Corners
- 2 Way Aluminum Side Wall Vents
- 16" OC Roof Bows
- 24" OC Floor Cross Members
- 16" OC Sidewalls
- 3" Steel Tube Main Frame
- 2" Coupler
- ? Plywood Floor
- 3/8" Plywood Walls
- 36" Side Door with Flush Lock
- 12-Volt LED Dome Light by Side Door
- Silver Mod Wheels
- Aluminum Fenders
- 24" Stone Guard
- 2990 lbs. Drop Leaf Spring Axle
- Flat 4 Pigtail
- E-Z Lube Hubs
- V-Nose
- LED Lights
- 4 Floor Mount D-Rings
- Therma Cool Ceiling Liner

#10548 Continued ...

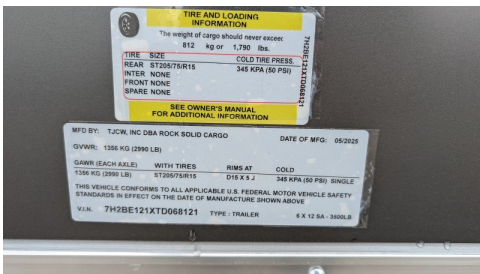
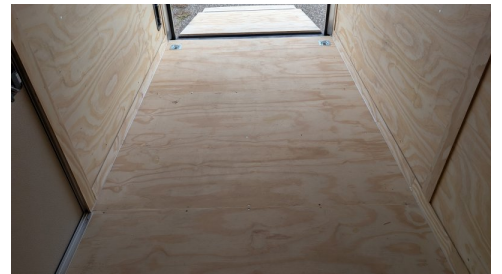

TIRE AND LOADING INFORMATION
The weight of cargo should never exceed 812 kg or 1,790 lbs.
TIRE SIZE: COLD TIRE PRESS.
REAR: ST205/75R15 345 KPA (50 PSI)
INTER: NONE
FRONT: NONE
SPARE: NONE
SEE OWNER'S MANUAL FOR ADDITIONAL INFORMATION

MFG BY: TJCW, INC DBA ROCK SOLID CARGO DATE OF MFG: 062025
GVWR: 1355 KG (2990 LB)
GVW (EACH AXLE) WITH TIRES RIMS AT COLD
1354 KG (2990 LB) ST205/75R15 D15 X 5 J 345 KPA (50 PSI) SINGLE
THIS VEHICLE CONFORMS TO ALL APPLICABLE U.S. FEDERAL MOTOR VEHICLE SAFETY STANDARDS IN EFFECT ON THE DATE OF MANUFACTURE SHOWN ABOVE
V.I.N. 7H2BE12XTD068121 TYPE: TRAILER 6 X 12 SA - 3500LB