

7'x12' Rock Solid Cargo Enclosed Cargo



~~\$6,476~~ **\$5,999**

Stock #: 10575

VIN: 7H2BE1212TD068162

Category: Enclosed Cargo

Cond.: New

Year: 2026

Make: Rock Solid Cargo

Model: 7 X 12 SA

Color: White

Width: 7' **Length:** 12'

GVWR: 2,990

ADDITIONAL DETAILS: Height: 6' 3", Weight: 1,690, Axles: 1, Pull Type: Bumper, Construction: Steel

7'x12' Rock Solid Cargo 7 X 12 SA Enclosed Cargo

16? OC Roof Bows
16? OC Floor Cross Members
16? OC Sidewalls
4? Steel Tube Main Frame
2 5/16? Coupler
?? Plywood Floor
3/8? Plywood Walls
36? Side Door with Flush Lock
12-Volt LED Dome Light by Side Door
Silver Mod Wheels
Aluminum Fenders
24? Stone Guard
2990 lbs. Drop Leaf Spring Axle
Flat 4 Pigtail
E-Z Lube Hubs
V-Nose
LED Lights
4 Floor Mount D-Rings
Therma Cool Ceiling Liner

#10575 Continued ...

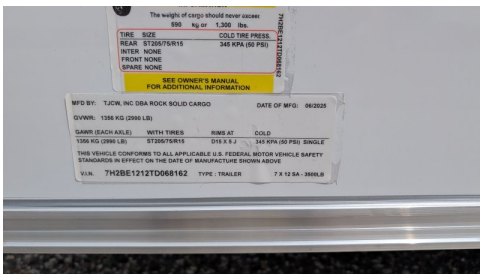
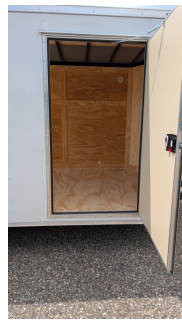

The weight of cargo should never exceed:
 800 lbs or 1,200 lbs

TIRE SIZE	COLD TIRE PRESS.
REAR 275/65R16	245 KPA (35 PSI)
INTER NONE	
FRONT NONE	
SPARE NONE	

SEE OWNER'S MANUAL FOR ADDITIONAL INFORMATION

MFD BY: TJCW, INC DBA ROCK SOLID CARGO DATE OF MFG: 06/2023
 GVWR: 1356 KG (2988 LB)

GVWR (EACH AXLE)	WITH TIRES	RIMS AT	COLD
1356 KG (2988 LB)	3150 TWIN	215 X 2.2	245 KPA (35 PSI) SINGLE

THIS VEHICLE CONFORMS TO ALL APPLICABLE U.S. FEDERAL MOTOR VEHICLE SAFETY STANDARDS IN EFFECT ON THE DATE OF MANUFACTURE SHOWN ABOVE

VIN: 7H2BE121T0668162 TYPE: TRAILER 7 X 12 SA-3886LB